wfarms2.climo :: T, degK

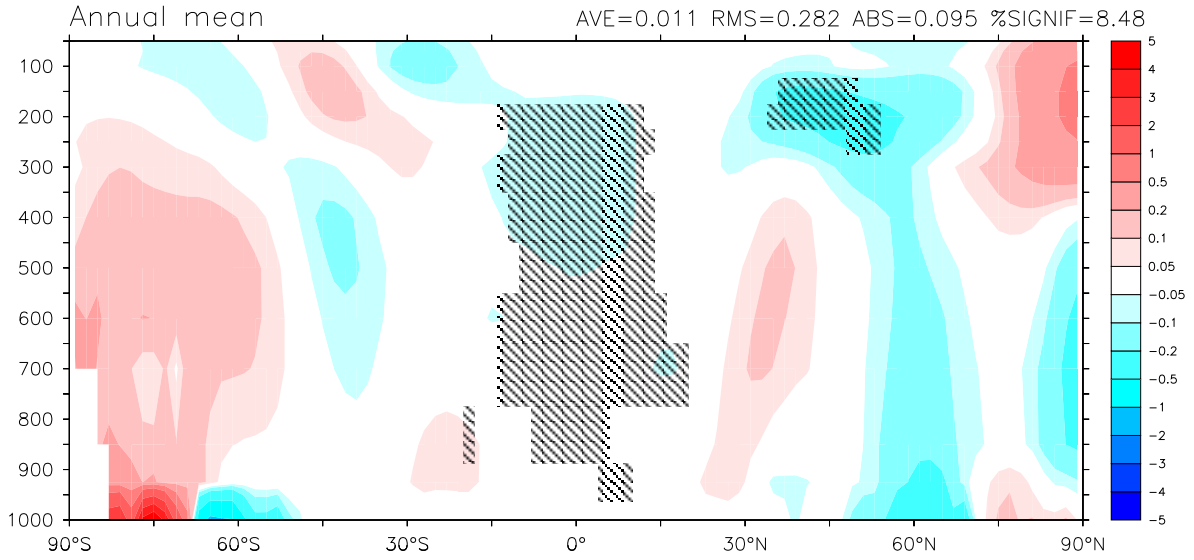

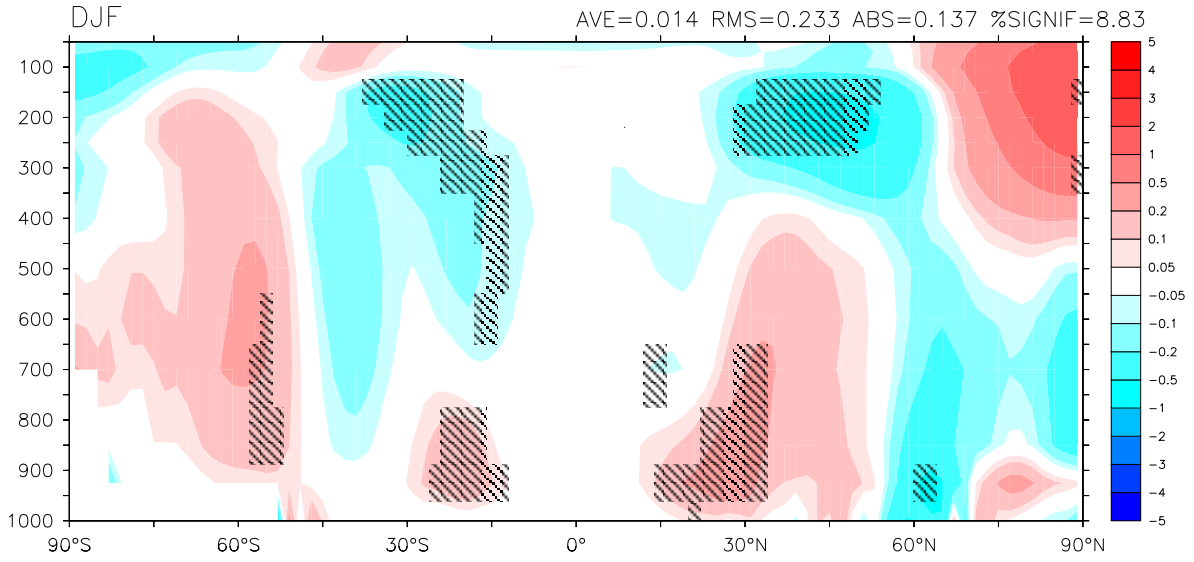

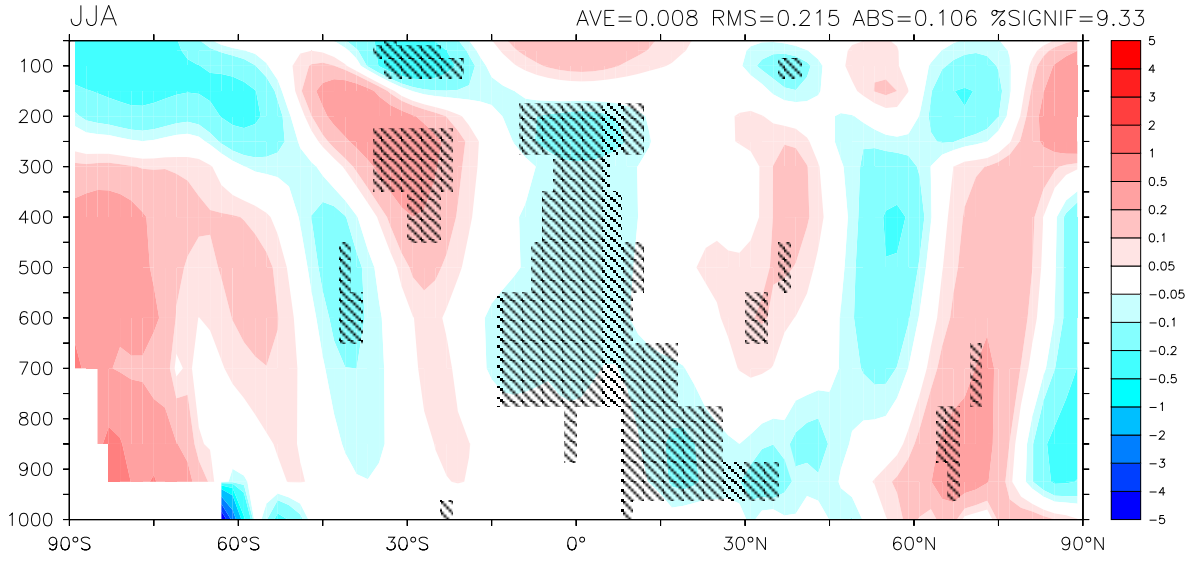

wfarms2.climo :: zonal wind, m/s

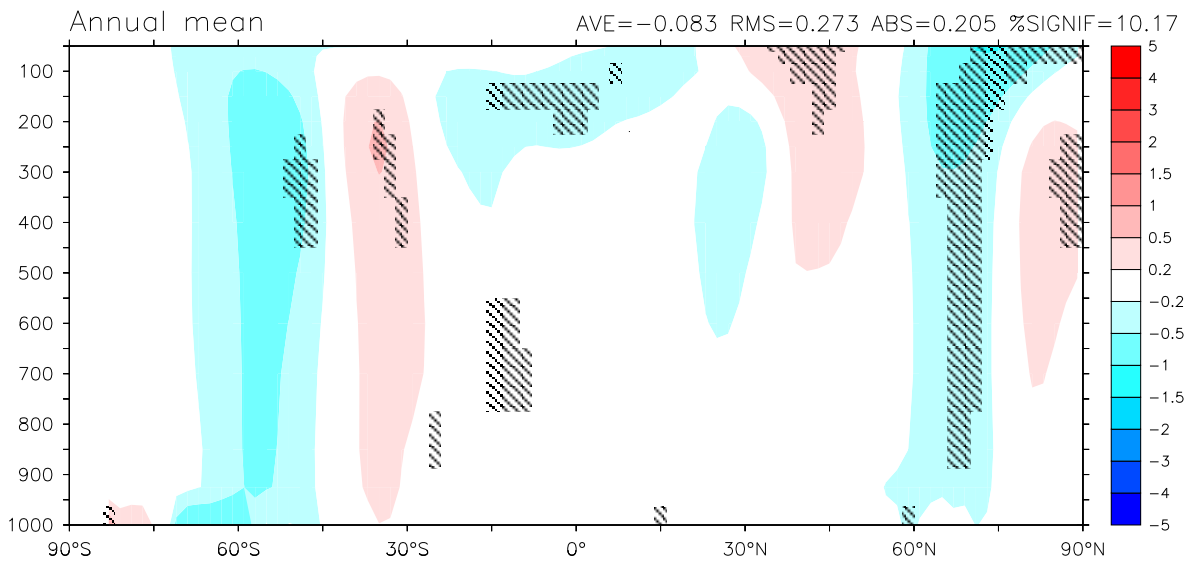

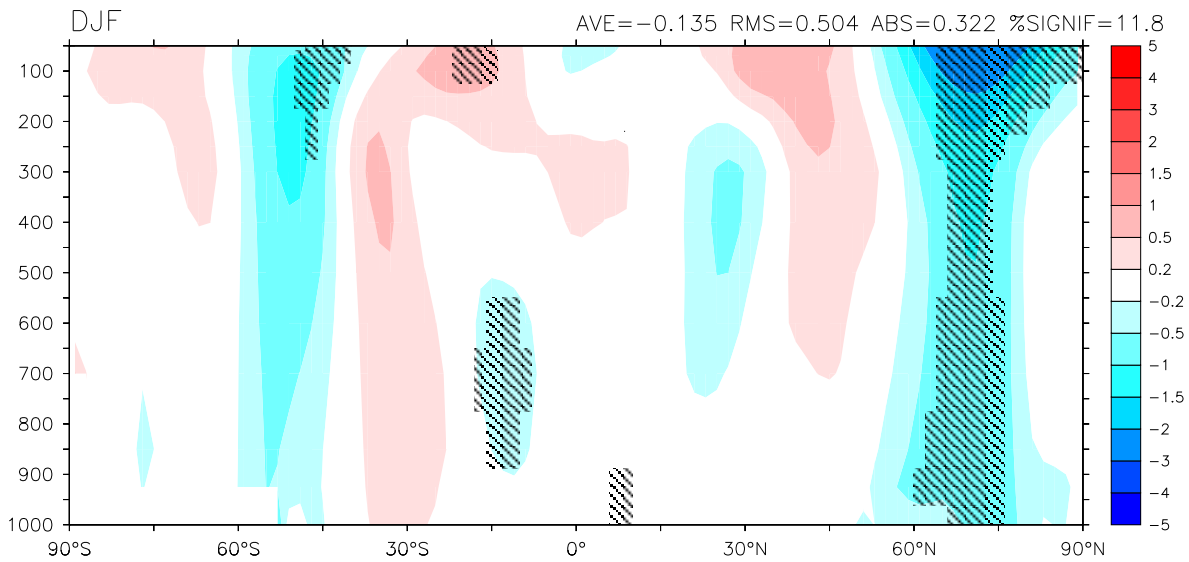

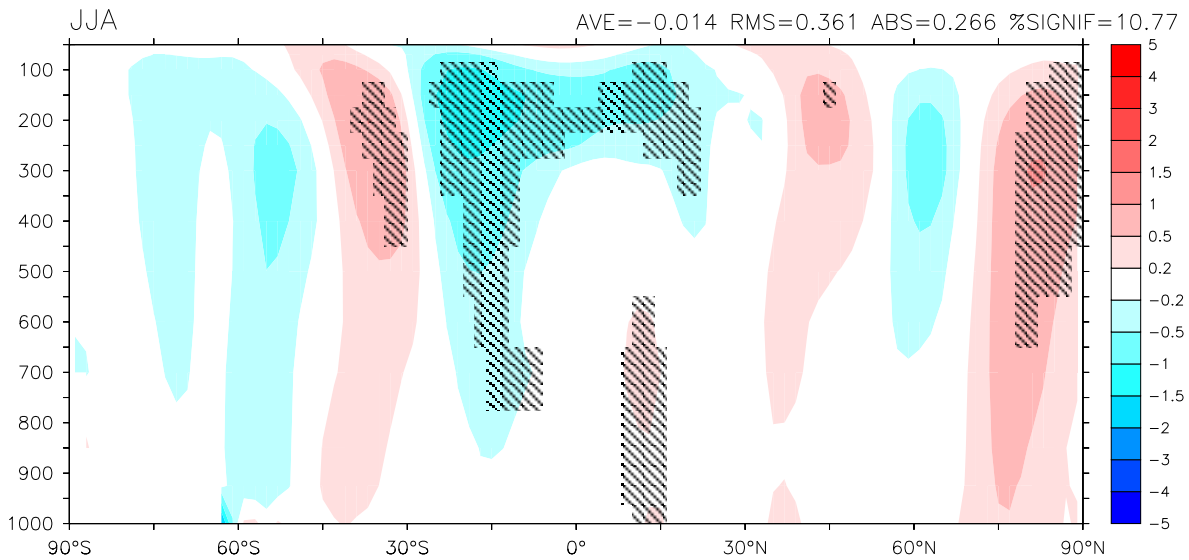
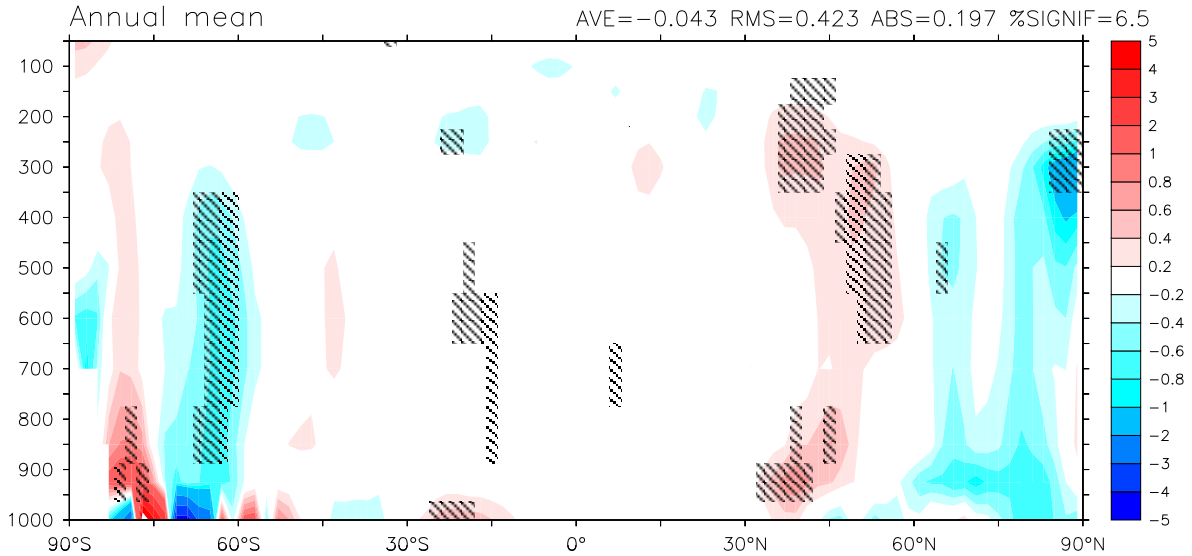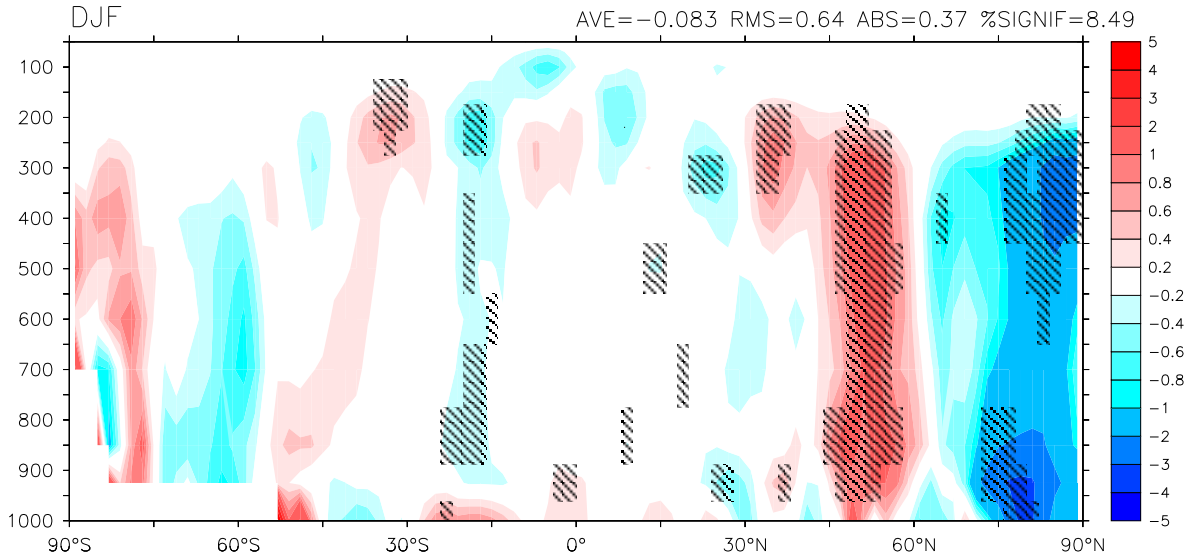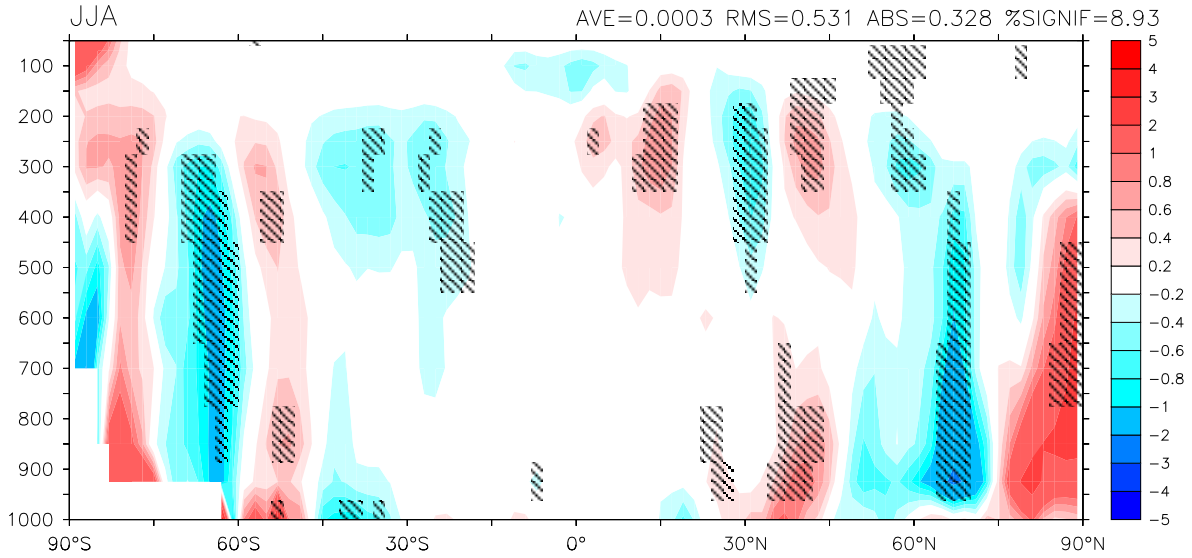
wfarms2.climo :: cloud amount, %