wfarms9.climo.rough :: T, degK

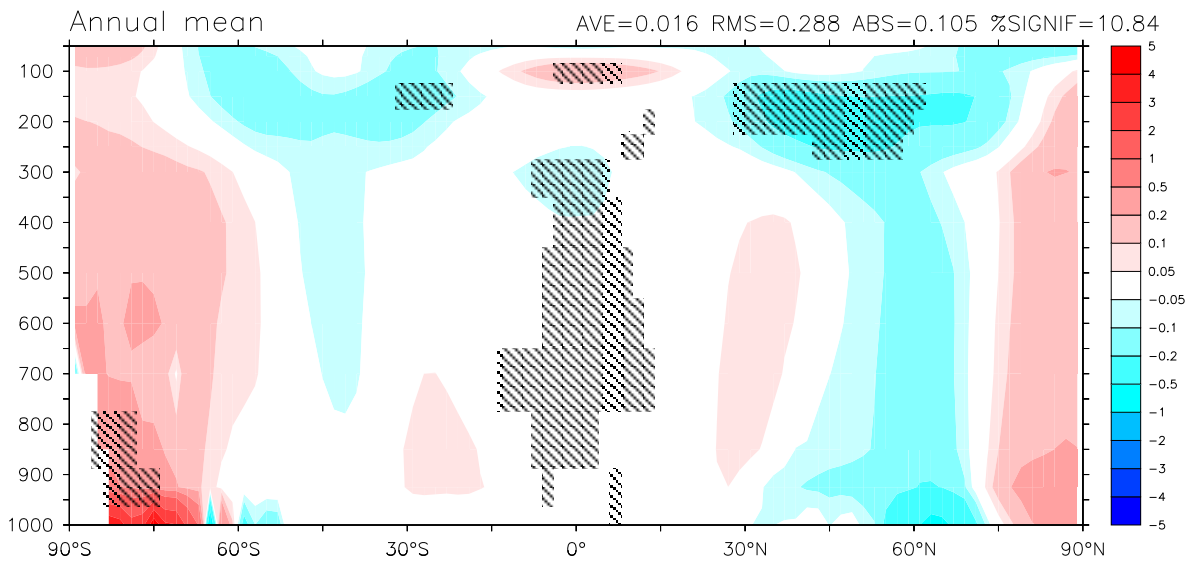

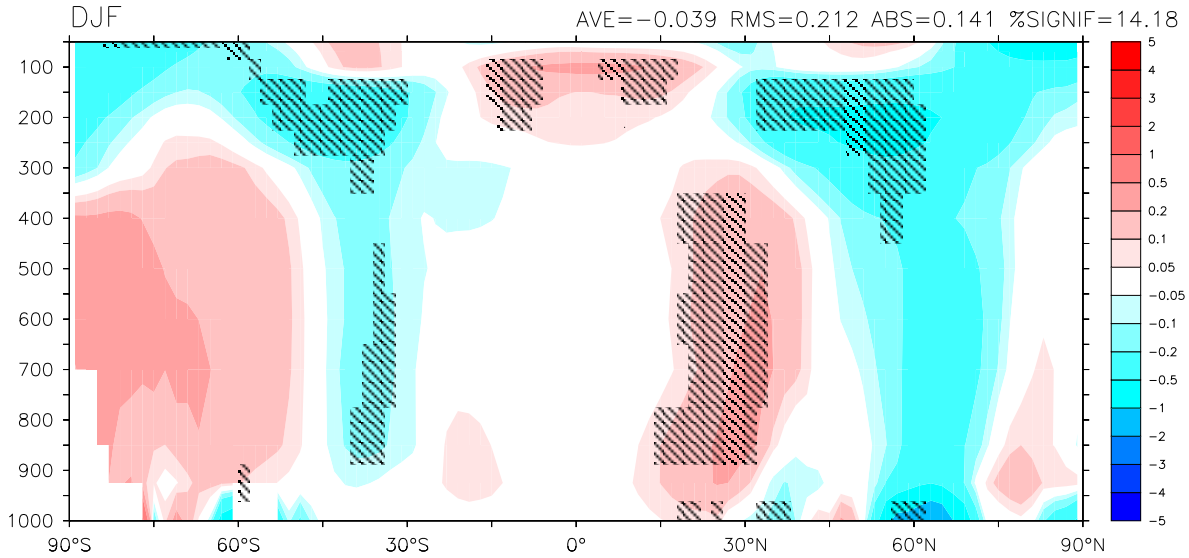

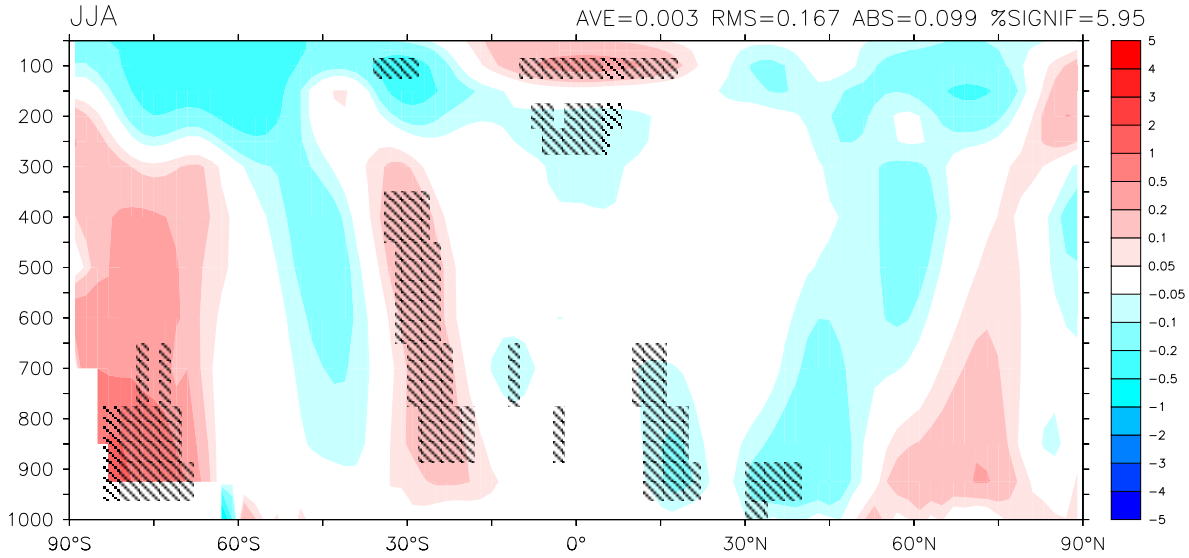

wfarms9.climo.rough :: zonal wind, m/s

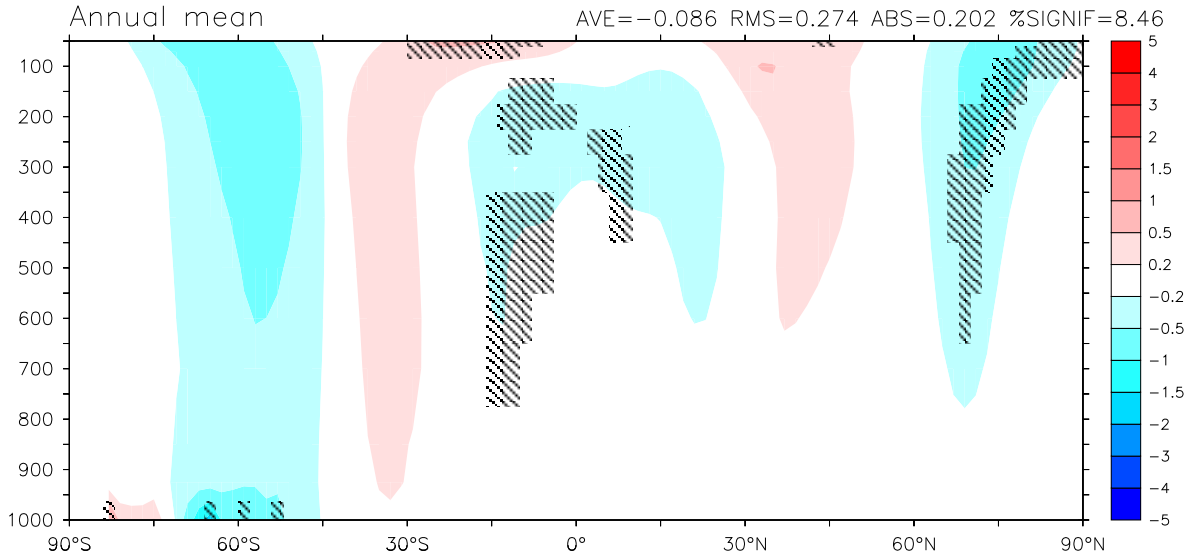

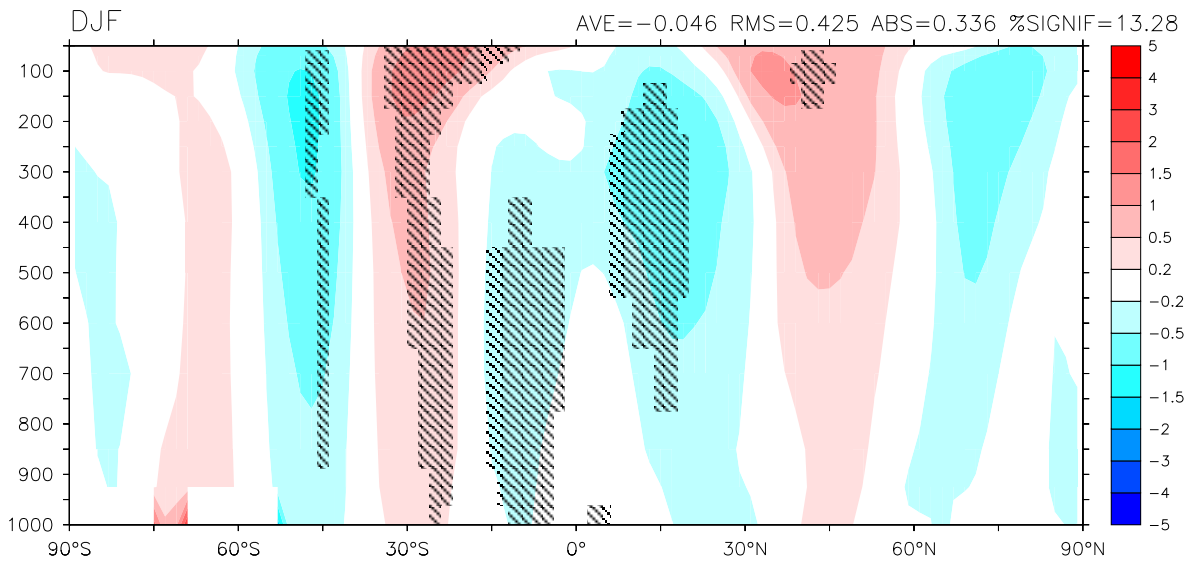

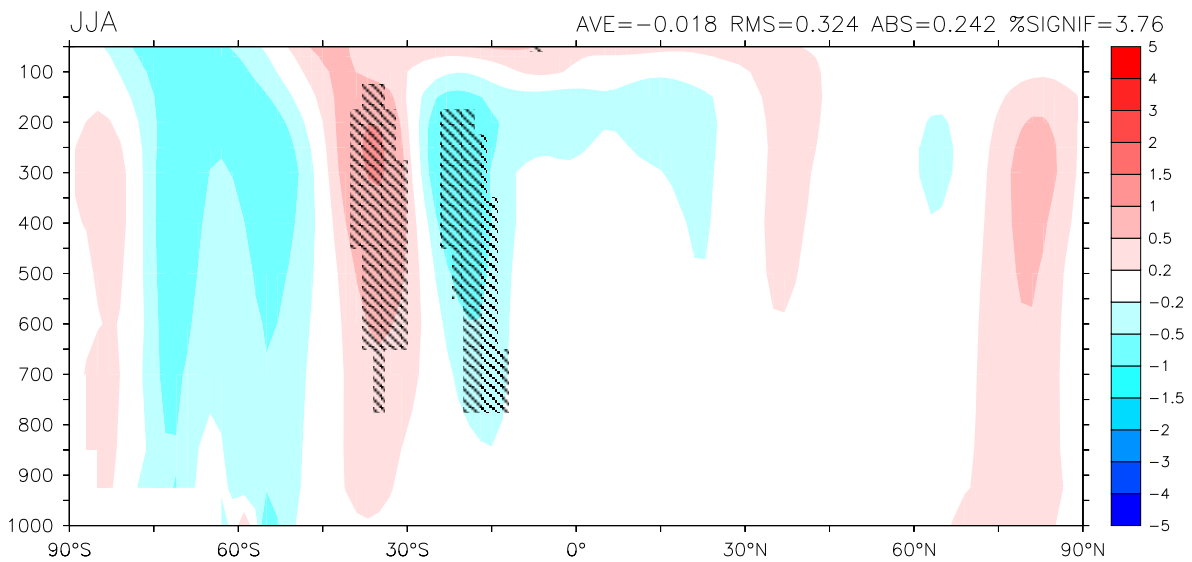
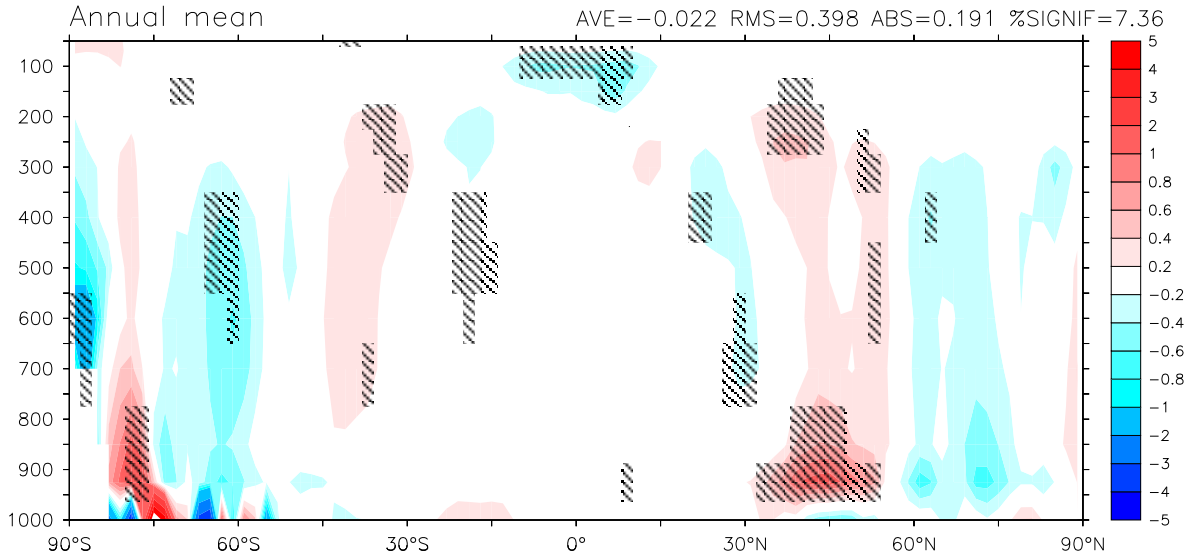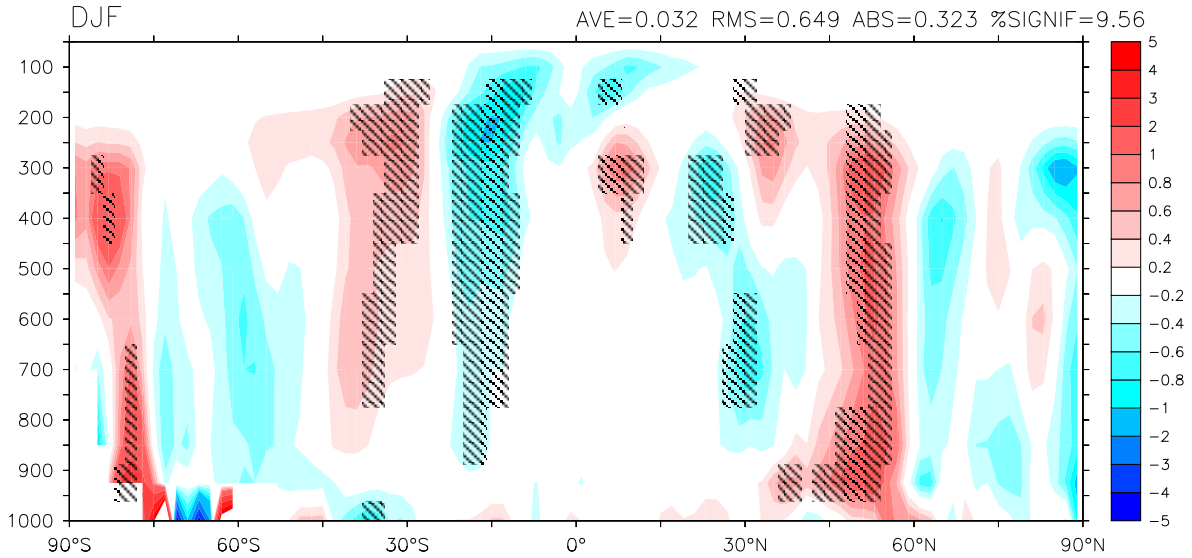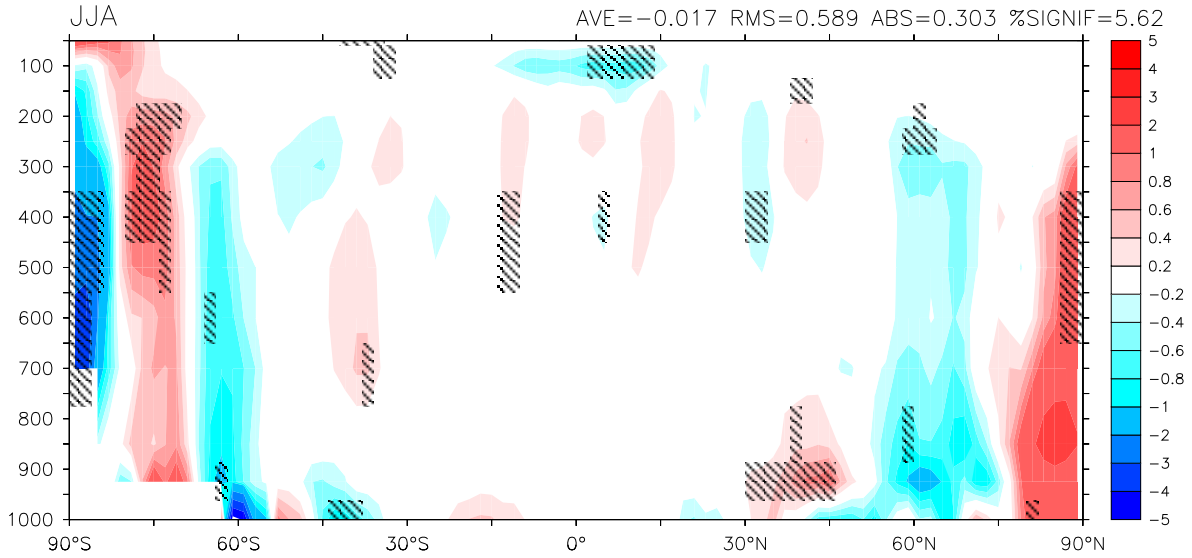
wfarms9.climo.rough :: cloud amount, %