

Staffing

Geophysical Fluid Dynamics Laboratory 10-Year Staffing Profile (FTE) as of July 2019

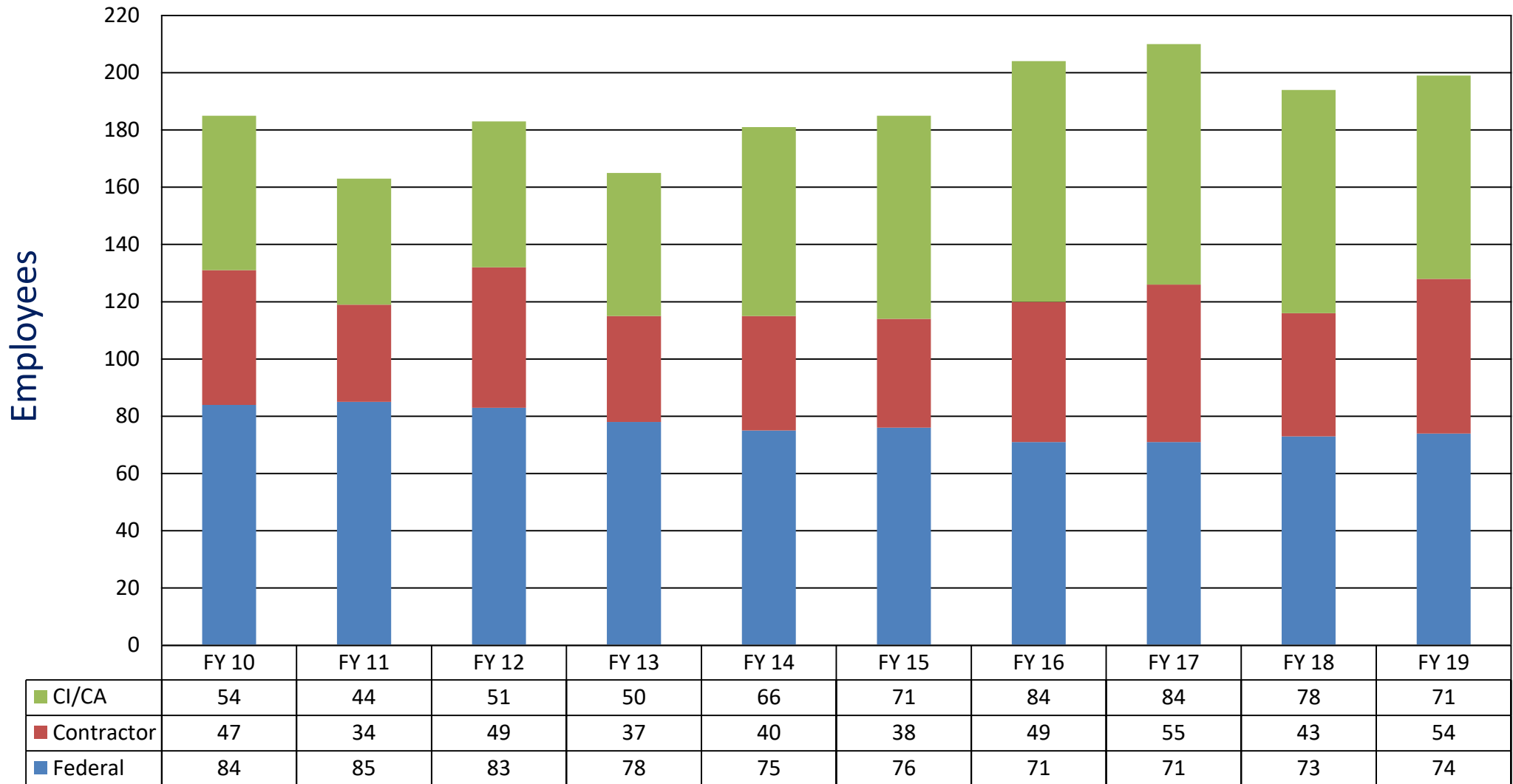

**TOTAL GFDL, PRINCETON, UCAR,
CONTRACTOR, and Other Staff: 199**

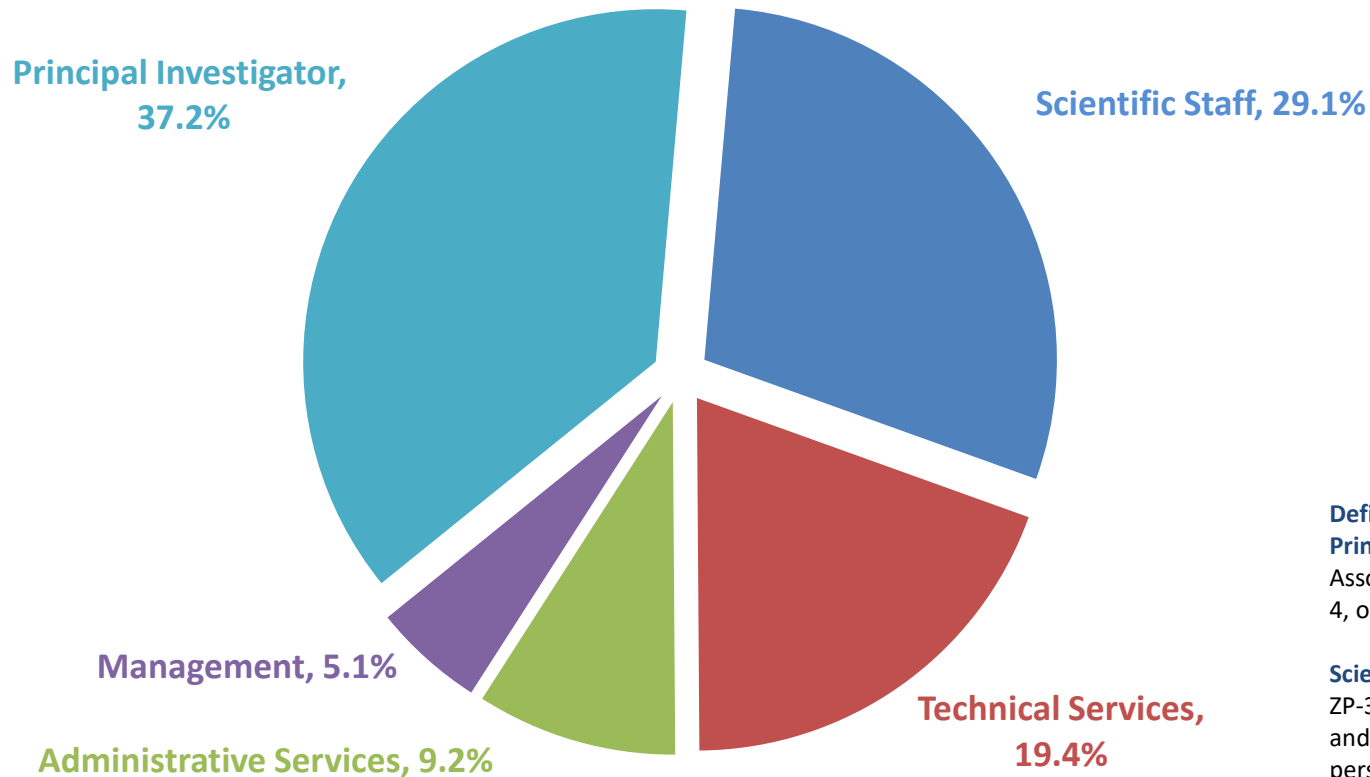

Definitions:

Principal Investigators: Scientists at Associate Research Scholar, pay band ZP-4, or higher, or equivalent

Scientific Staff: Scientists at pay band of ZP-3 or lower, post-docs, visiting scientists and other shorter-term university personnel, and graduate students

Ethnicity

	Federal Employee Hires Last 5 Years	Federal Employee Total	CIMES & UCAR	Contractors & OPS-Interns	Total
Native American	1	1	0	0	1
Asian	7	13	27	9	49
African American	3	4	3	1	8
Caucasian	15	55	39	44	138
Latino	0	0	1	0	1
Other	1	1	1	0	2
Total	27	74	71	54	199

Gender

	Federal Employee Hires Last 5 Years	Federal Employee Total	CIMES & UCAR	Contractors & Fed-Interns	Total
Male	16	57	44	43	144
Female	11	17	27	11	55
Total	27	74	71	54	199

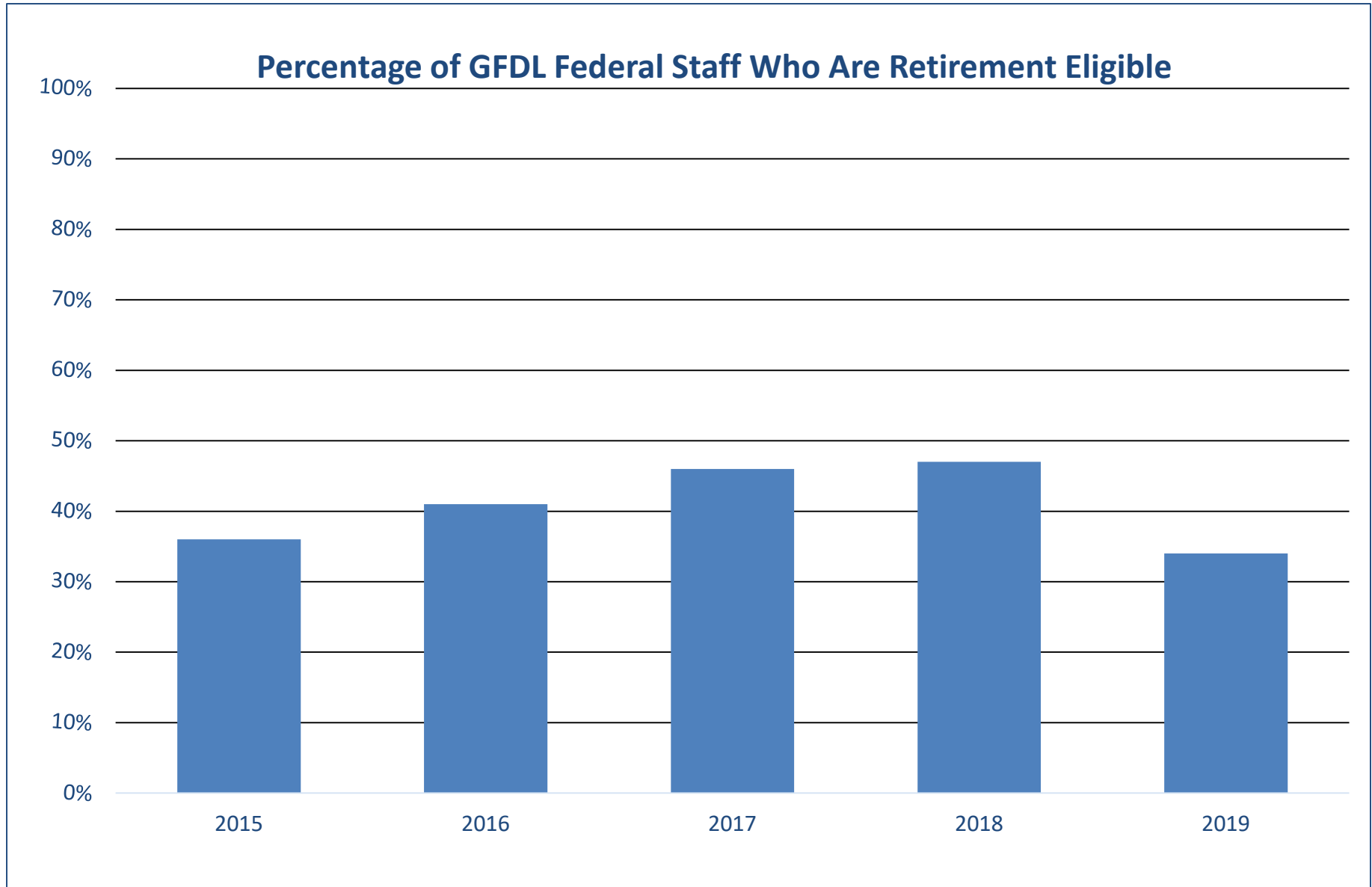

Geophysical Fluid Dynamics Laboratory Organizational Chart



GFDL Organizational Chart

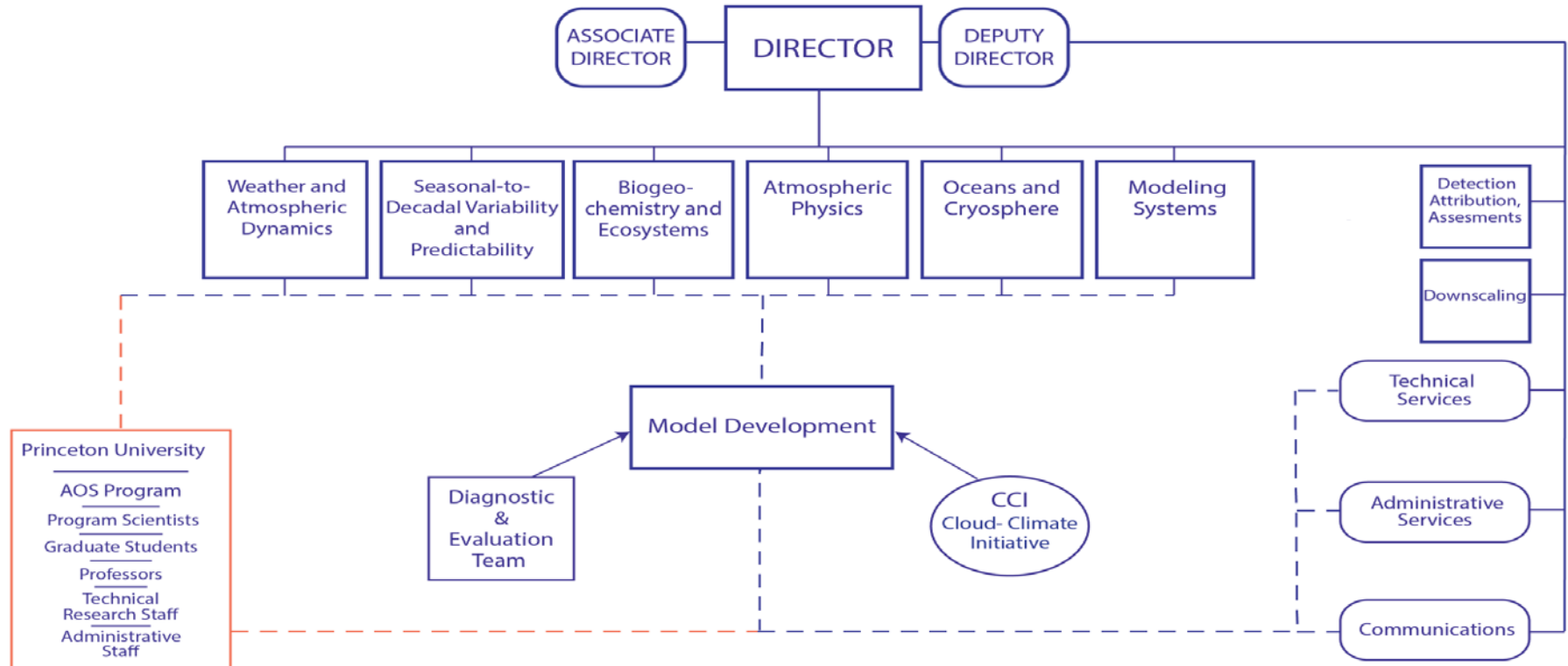

— indicates supervisory relationships
 - - - indicates technical & collaborative relationships

January 2018

