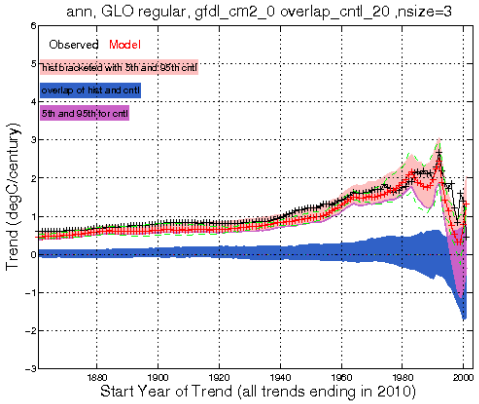
ann, GLO regular, gfdl_cm2_0 overlap_cntl_20 ,nsize=3
Observed
Model
hist bracketed with 5th and 95th cntl
overlap of hist and cntl
5th and 95th for cntl
Trend (degC/century)
Start Year of Trend (all trends ending in 2010)

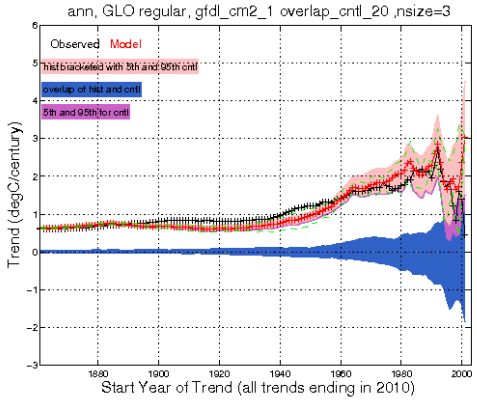
ann, GLO regular, gfdl_cm2_1 overlap_cntl_20 ,nsize=3
Observed
Model
hist bracketed with 5th and 95th cntl
overlap of hist and cntl
5th and 95th for cntl
Trend (degC/century)
Start Year of Trend (all trends ending in 2010)

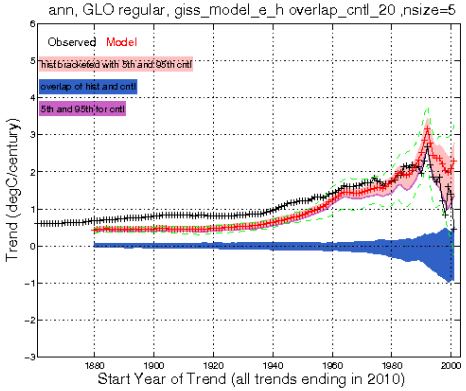
ann, GLO regular, giss_model_e_h overlap_cntl_20 ,nsize=5
Observed
Model
hist bracketed with 5th and 95th cntl
overlap of hist and cntl
5th and 95th for cntl
Trend (degC/century)
Start Year of Trend (all trends ending in 2010)

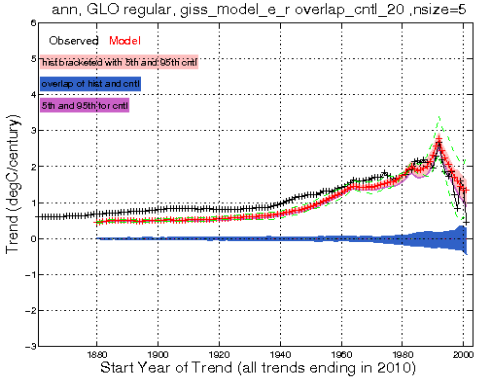
ann, GLO regular, giss_model_e_r overlap_cntl_20 ,nsize=5
Observed
Model
hist bracketed with 5th and 95th cntl
overlap of hist and cntl
5th and 95th for cntl
Trend (degC/century)
Start Year of Trend (all trends ending in 2010)

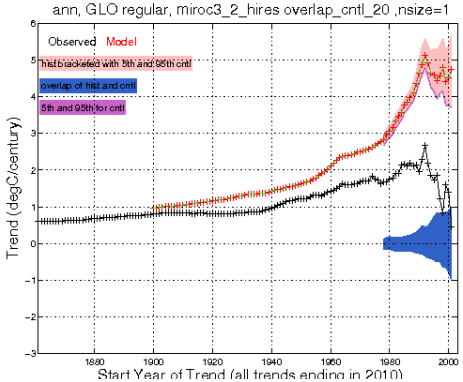
ann, GLO regular, miroc3_2_hires overlap_cntl_20 ,nsize=1
Observed
Model
hist bracketed with 5th and 95th cntl
overlap of hist and cntl
5th and 95th for cntl
Trend (degC/century)
Start Year of Trend (all trends ending in 2010)

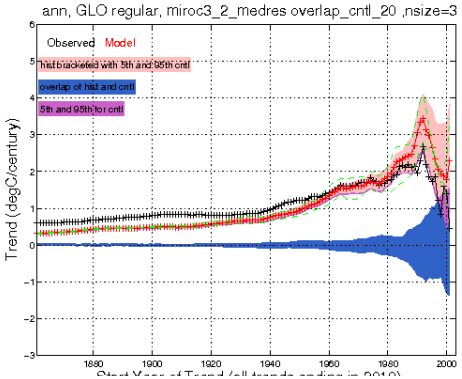
ann, GLO regular, miroc3_2_medres overlap_cntl_20 ,nsize=3
Observed
Model
hist bracketed with 5th and 95th cntl
overlap of hist and cntl
5th and 95th for cntl
Trend (degC/century)

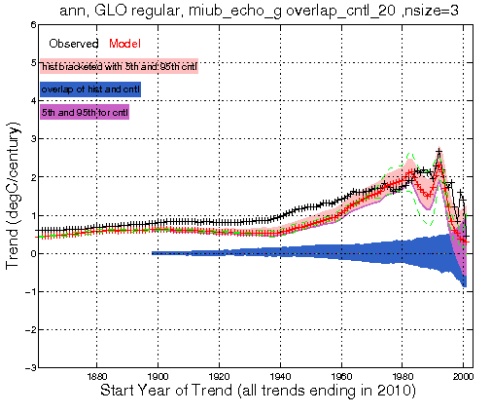
ann, GLO regular, miub_echo_g overlap_cntl_20 ,nsize=3
Observed
Model
hist bracketed with 5th and 95th cntl
overlap of hist and cntl
5th and 95th for cntl
Trend (degC/century)
Start Year of Trend (all trends ending in 2010)

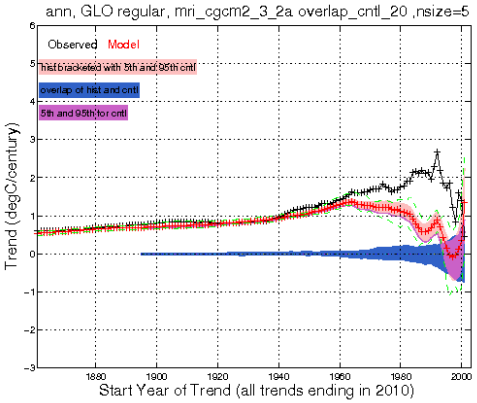
ann, GLO regular, mri_cgcm2_3_2a overlap_cntl_20 ,nsize=5
Observed
Model
hist bracketed with 5th and 95th cntl
overlap of hist and cntl
5th and 95th for cntl
Trend (degC/century)
Start Year of Trend (all trends ending in 2010)

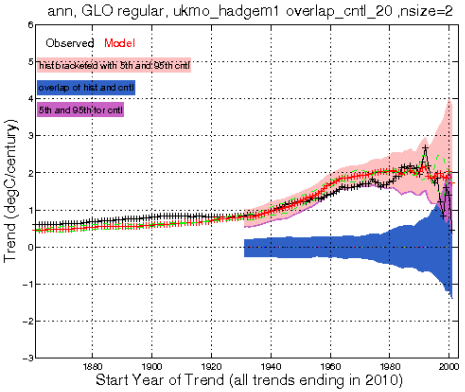
ann, GLO regular, ukmo_hadgem1 overlap_cntl_20 ,nsize=2
Observed
Model
hist bracketed with 5th and 95th cntl
overlap of hist and cntl
5th and 95th for cntl
Trend (degC/century)
Start Year of Trend (all trends ending in 2010)

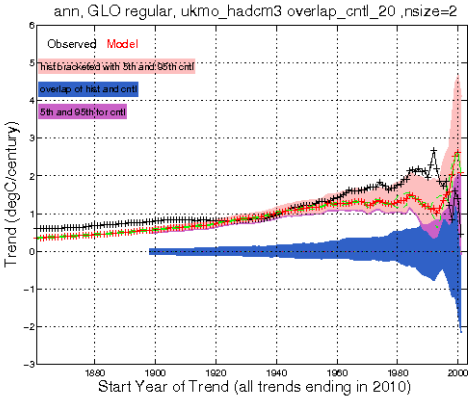
ann, GLO regular, ukmo_hadcm3 overlap_cntl_20 ,nsize=2
Observed
Model
hist bracketed with 5th and 95th cntl
overlap of hist and cntl
5th and 95th for cntl
Trend (degC/century)
Start Year of Trend (all trends ending in 2010)

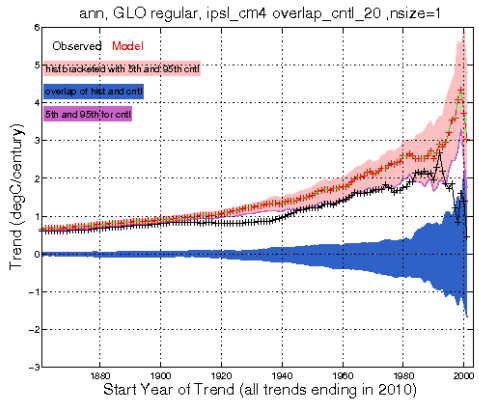
ann, GLO regular, ipsl_cm4 overlap_cntl_20 ,nsize=1
Observed
Model
hist bracketed with 5th and 95th cntl
overlap of hist and cntl
5th and 95th for cntl
Trend (degC/century)
Start Year of Trend (all trends ending in 2010)

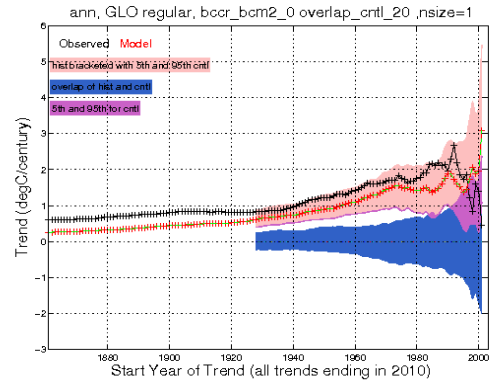
ann, GLO regular, bccr_bcm2_0 overlap_cntl_20 ,nsize=1
Observed
Model
hist bracketed with 5th and 95th cntl
overlap of hist and cntl
5th and 95th for cntl
Trend (degC/century)
Start Year of Trend (all trends ending in 2010)

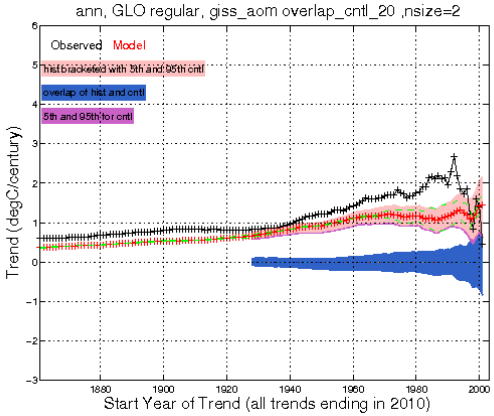
ann, GLO regular, giss_aom overlap_cntl_20 ,nsize=2
Observed
Model
hist bracketed with 5th and 95th cntl
overlap of hist and cntl
5th and 95th for cntl
Trend (degC/century)
Start Year of Trend (all trends ending in 2010)

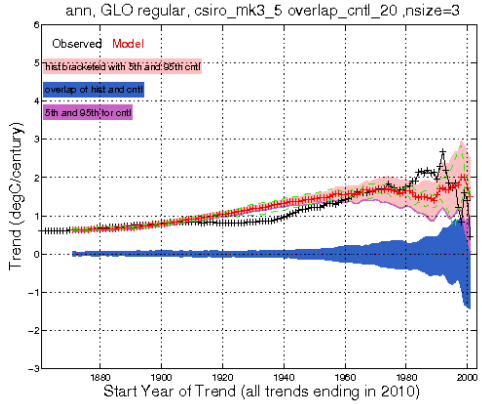
ann, GLO regular, csiro_mk3_5 overlap_cntl_20 ,nsize=3
Observed
Model
hist bracketed with 5th and 95th cntl
overlap of hist and cntl
5th and 95th for cntl
Trend (degC/century)
Start Year of Trend (all trends ending in 2010)

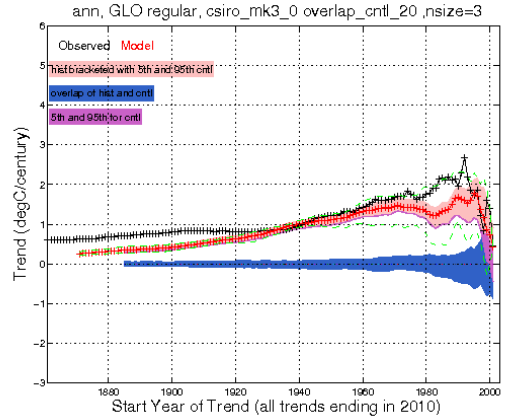
ann, GLO regular, csiro_mk3_0 overlap_cntl_20 ,nsize=3
Observed
Model
hist bracketed with 5th and 95th cntl
overlap of hist and cntl
5th and 95th for cntl
Trend (degC/century)
Start Year of Trend (all trends ending in 2010)

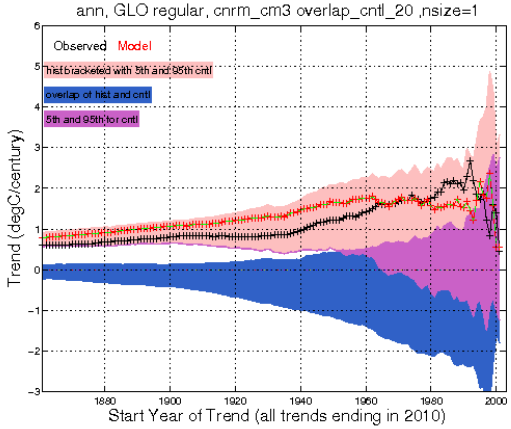
ann, GLO regular, cnrm_cm3 overlap_cntl_20 ,nsize=1
Observed
Model
hist bracketed with 5th and 95th cntl
overlap of hist and cntl
5th and 95th for cntl
Trend (degC/century)
Start Year of Trend (all trends ending in 2010)

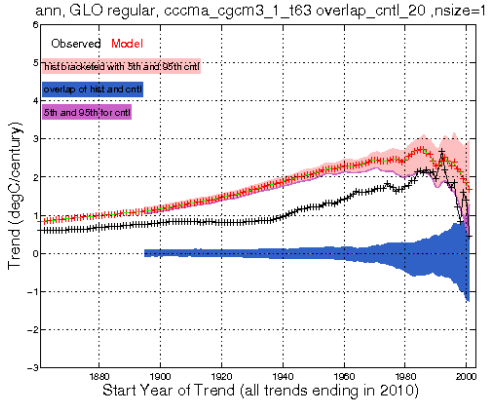
ann, GLO regular, cccma_cgcm3_1_t63 overlap_cntl_20 ,nsize=1
Observed
Model
hist bracketed with 5th and 95th cntl
overlap of hist and cntl
5th and 95th for cntl
Trend (degC/century)
Start Year of Trend (all trends ending in 2010)

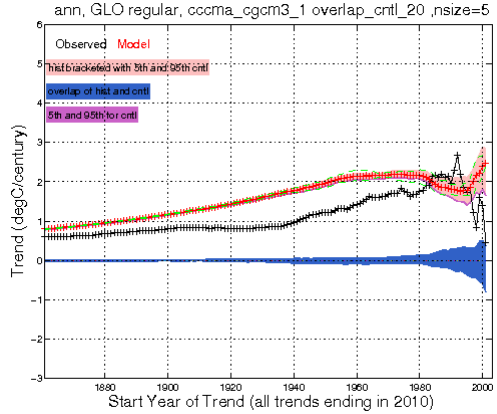
ann, GLO regular, cccma_cgcm3_1 overlap_cntl_20 ,nsize=5
Observed
Model
hist bracketed with 5th and 95th cntl
overlap of hist and cntl
5th and 95th for cntl
Trend (degC/century)
Start Year of Trend (all trends ending in 2010)

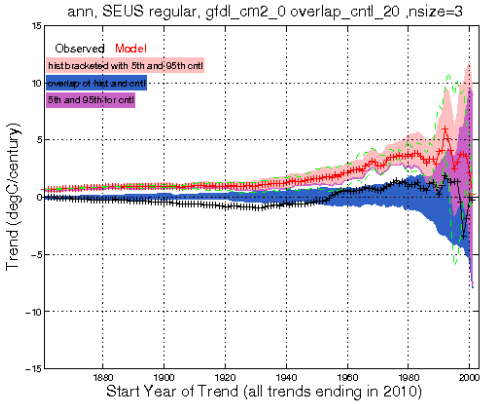
ann, SEUS regular, gfdl_cm2_0 overlap_cntl_20 ,nsize=3
Observed Model
hist bracketed with 5th and 95th cntl
overlap of hist and cntl
5th and 95th for cntl
Trend (degC/century)
Start Year of Trend (all trends ending in 2010)

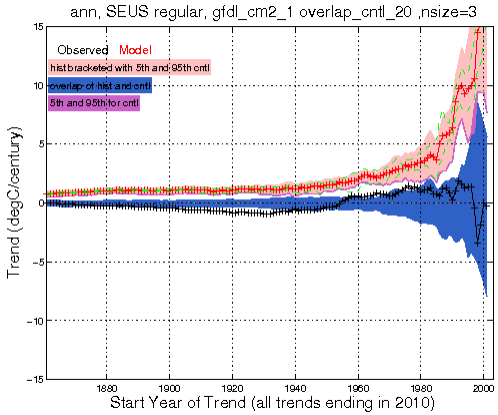
ann, SEUS regular, gfdl_cm2_1 overlap_cntl_20 ,nsize=3
Observed Model
hist bracketed with 5th and 95th cntl
overlap of hist and cntl
5th and 95th for cntl
Trend (degC/century)
Start Year of Trend (all trends ending in 2010)

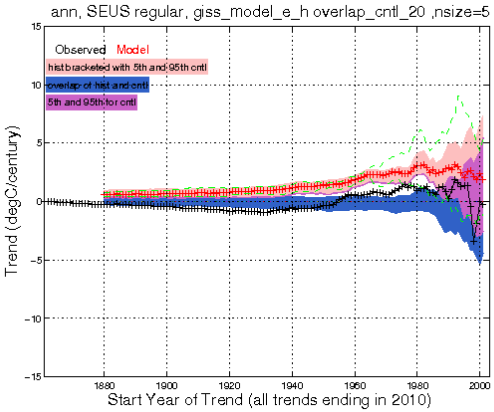
ann, SEUS regular, giss_model_e_h overlap_cntl_20 ,nsize=5
Observed Model
hist bracketed with 5th and 95th cntl
overlap of hist and cntl
5th and 95th for cntl
Trend (degC/century)
Start Year of Trend (all trends ending in 2010)

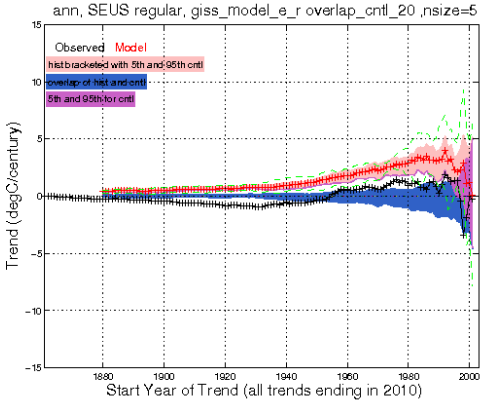
ann, SEUS regular, giss_model_e_r overlap_cntl_20 ,nsize=5
Observed Model
hist bracketed with 5th and 95th cntl
overlap of hist and cntl
5th and 95th for cntl
Trend (degC/century)
Start Year of Trend (all trends ending in 2010)

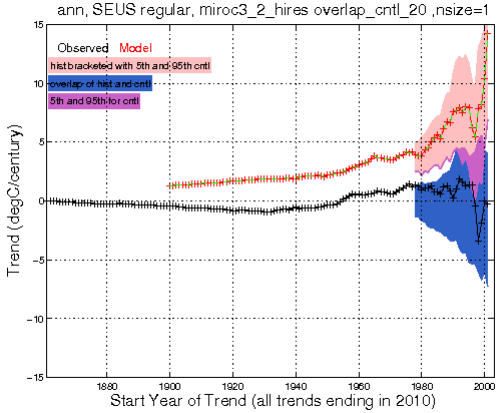
ann, SEUS regular, miroc3_2_hires overlap_cntl_20 ,nsize=1
Observed Model
hist bracketed with 5th and 95th cntl
overlap of hist and cntl
5th and 95th for cntl
Trend (degC/century)
Start Year of Trend (all trends ending in 2010)

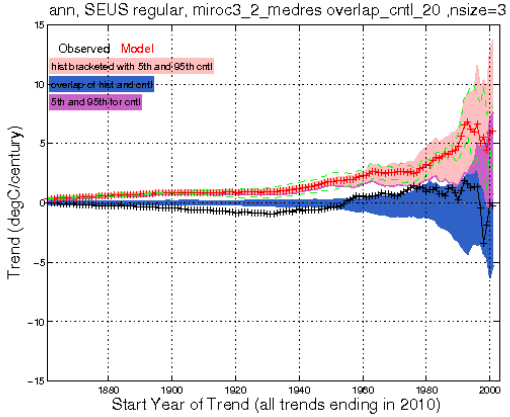
ann, SEUS regular, miroc3_2_medres overlap_cntl_20 ,nsize=3
Observed Model
hist bracketed with 5th and 95th cntl
overlap of hist and cntl
5th and 95th for cntl
Trend (degC/century)
Start Year of Trend (all trends ending in 2010)

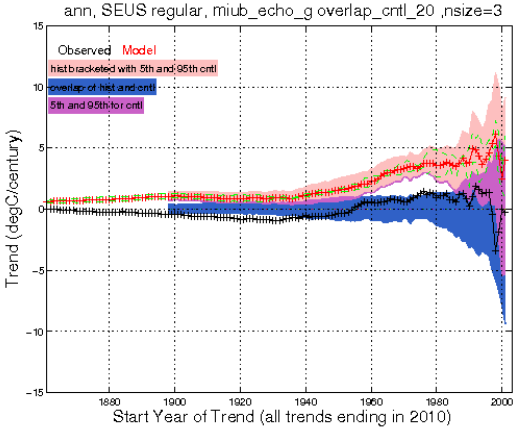
ann, SEUS regular, miub_echo_g overlap_cntl_20 ,nsize=3
Observed Model
hist bracketed with 5th and 95th cntl
overlap of hist and cntl
5th and 95th for cntl
Trend (degC/century)
Start Year of Trend (all trends ending in 2010)

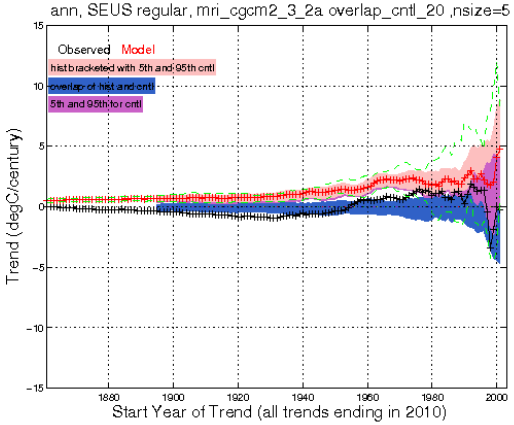
ann, SEUS regular, mri_cgcm2_3_2a overlap_cntl_20 ,nsize=5
Observed Model
hist bracketed with 5th and 95th cntl
overlap of hist and cntl
5th and 95th for cntl
Trend (degC/century)
Start Year of Trend (all trends ending in 2010)

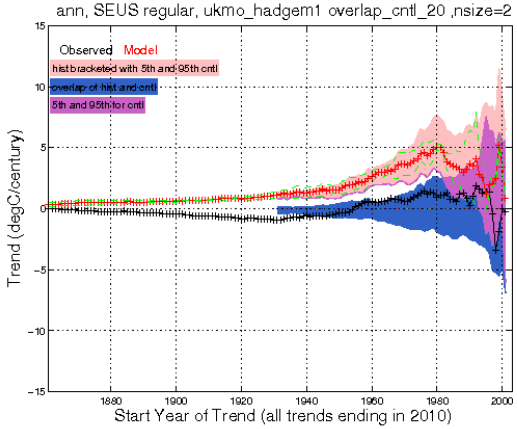
ann, SEUS regular, ukmo_hadgem1 overlap_cntl_20 ,nsize=2
Observed Model
hist bracketed with 5th and 95th cntl
overlap of hist and cntl
5th and 95th for cntl
Trend (degC/century)
Start Year of Trend (all trends ending in 2010)

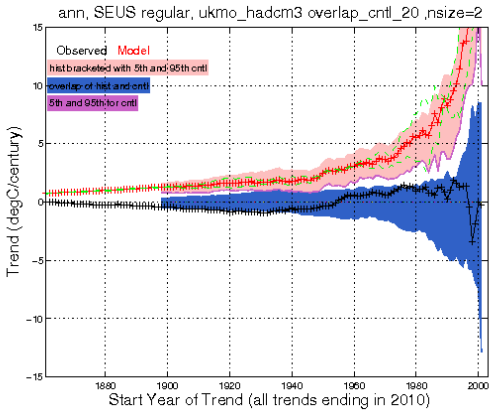
ann, SEUS regular, ukmo_hadcm3 overlap_cntl_20 ,nsize=2
Observed Model
hist bracketed with 5th and 95th cntl
overlap of hist and cntl
5th and 95th for cntl
Trend (degC/century)
Start Year of Trend (all trends ending in 2010)

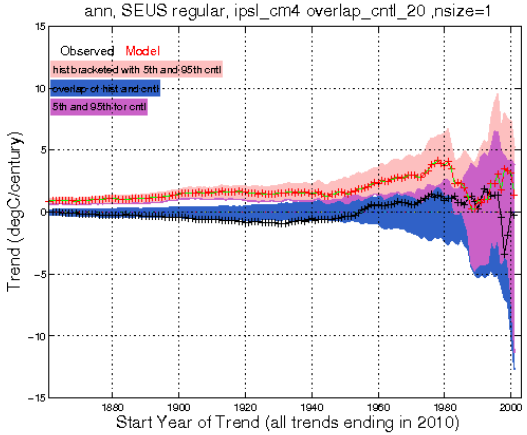
ann, SEUS regular, ipsl_cm4 overlap_cntl_20 ,nsize=1
Observed Model
hist bracketed with 5th and 95th cntl
overlap of hist and cntl
5th and 95th for cntl
Trend (degC/century)
Start Year of Trend (all trends ending in 2010)

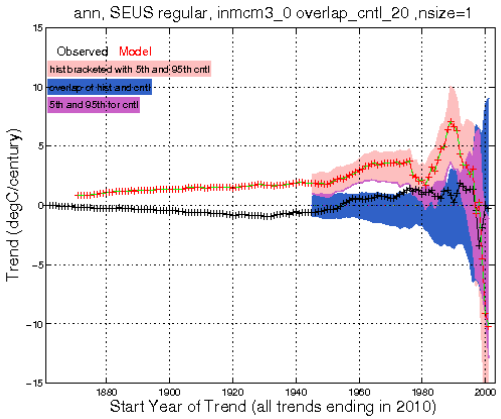
ann, SEUS regular, inmcm3_0 overlap_cntl_20 ,nsize=1
Observed Model
hist bracketed with 5th and 95th cntl
overlap of hist and cntl
5th and 95th for cntl
Trend (degC/century)
Start Year of Trend (all trends ending in 2010)

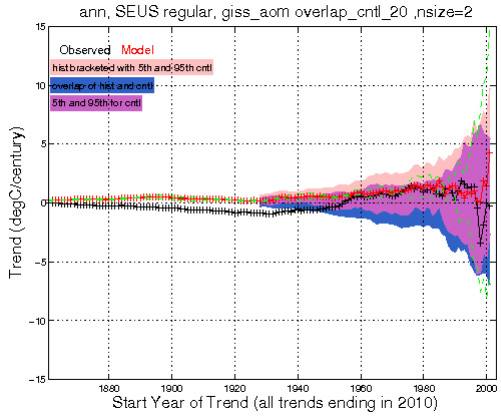
ann, SEUS regular, giss_aom overlap_cntl_20 ,nsize=2
Observed Model
hist bracketed with 5th and 95th cntl
overlap of hist and cntl
5th and 95th for cntl
Trend (degC/century)
Start Year of Trend (all trends ending in 2010)

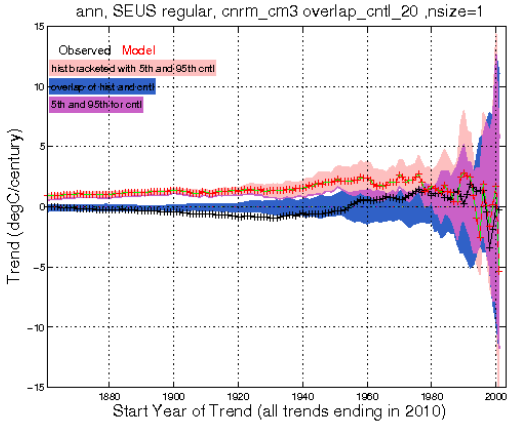
ann, SEUS regular, cnrm_cm3 overlap_cntl_20 ,nsize=1
Observed Model
hist bracketed with 5th and 95th cntl
overlap of hist and cntl
5th and 95th for cntl
Trend (degC/century)
Start Year of Trend (all trends ending in 2010)

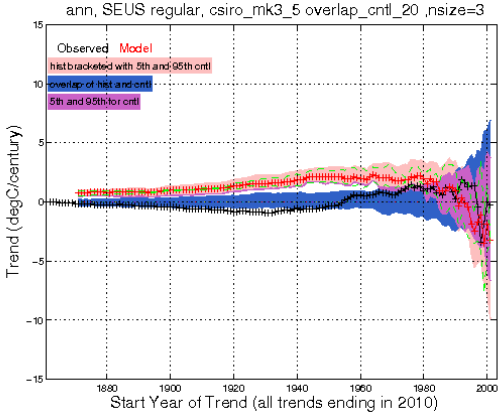
ann, SEUS regular, csiro_mk3_5 overlap_cntl_20 ,nsize=3
Observed Model
hist bracketed with 5th and 95th cntl
overlap of hist and cntl
5th and 95th for cntl
Trend (degC/century)
Start Year of Trend (all trends ending in 2010)

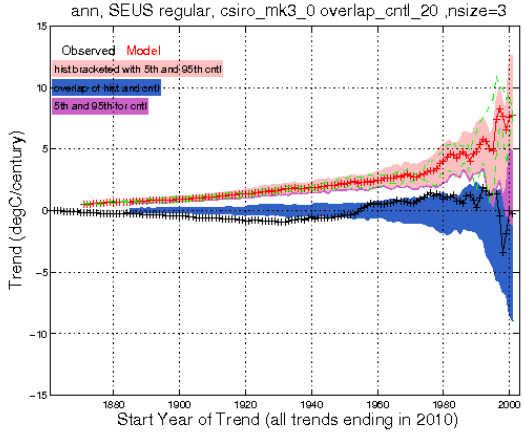
ann, SEUS regular, csiro_mk3_0 overlap_cntl_20 ,nsize=3
Observed Model
hist bracketed with 5th and 95th cntl
overlap of hist and cntl
5th and 95th for cntl
Trend (degC/century)
Start Year of Trend (all trends ending in 2010)

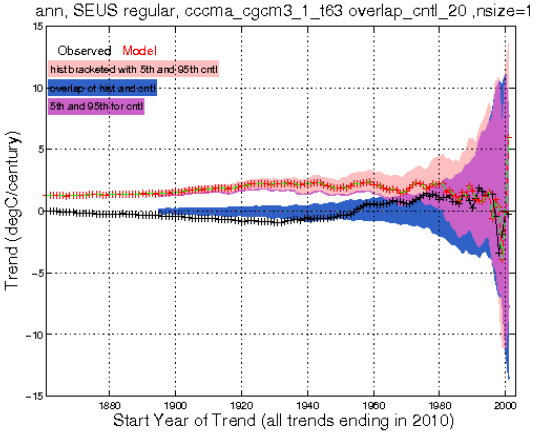
ann, SEUS regular, cccma_cgcm3_1_t63 overlap_cntl_20 ,nsize=1
Observed Model
hist bracketed with 5th and 95th cntl
overlap of hist and cntl
5th and 95th for cntl
Trend (degC/century)
Start Year of Trend (all trends ending in 2010)

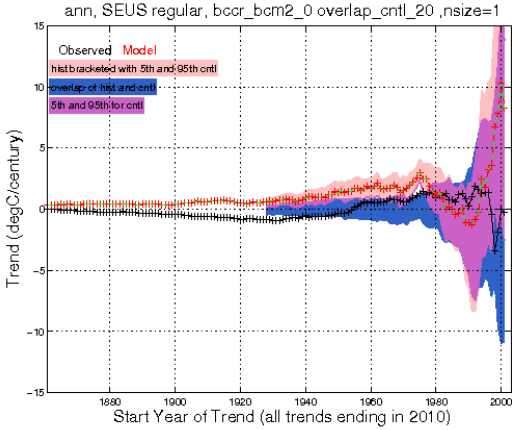
ann, SEUS regular, bccr_bcm2_0 overlap_cntl_20 ,nsize=1
Observed Model
hist bracketed with 5th and 95th cntl
overlap of hist and cntl
5th and 95th for cntl
Trend (degC/century)
Start Year of Trend (all trends ending in 2010)

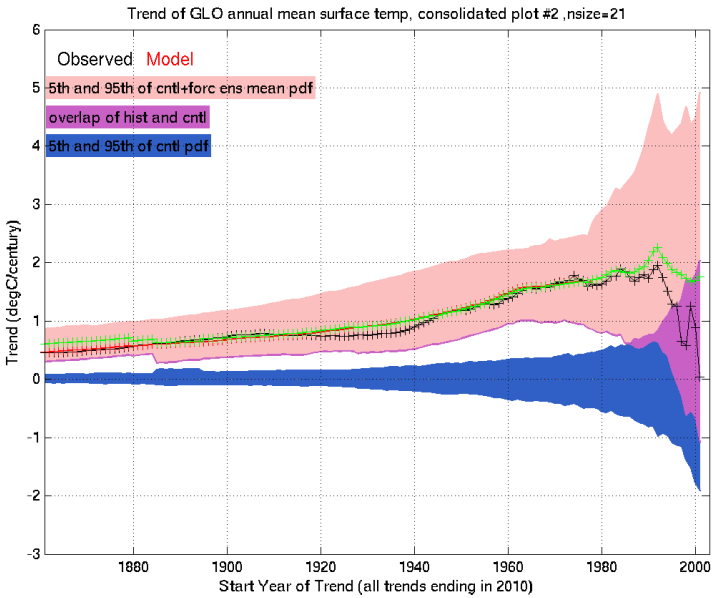
Trend of GLO annual mean surface temp, consolidated plot #2 ,nsize=21
Observed
Model
5th and 95th of cntl+forc ens mean pdf
overlap of hist and cntl
5th and 95th of cntl pdf
Trend (degC/century)
Start Year of Trend (all trends ending in 2010)

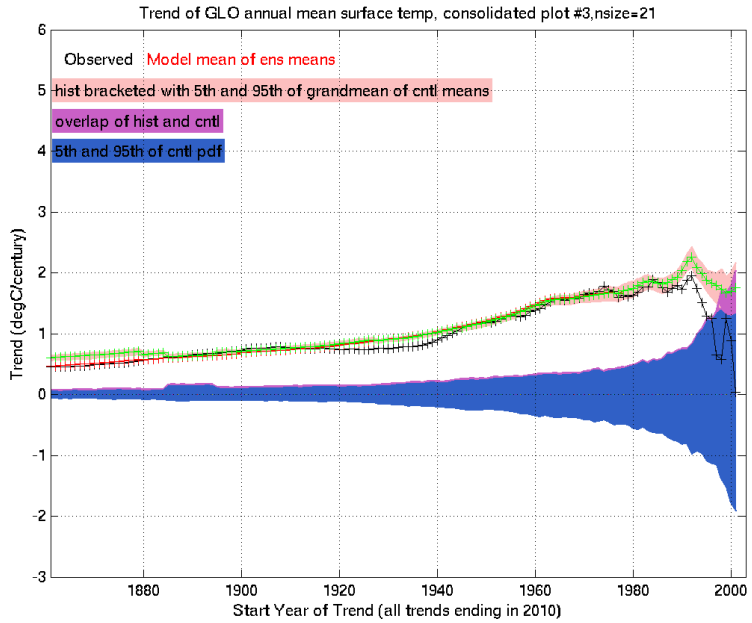
Trend of GLO annual mean surface temp, consolidated plot #3,nsize=21
Observed
Model mean of ens means
hist bracketed with 5th and 95th of grandmean of cntl means
overlap of hist and cntl
5th and 95th of cntl pdf
Trend (degC/century)
Start Year of Trend (all trends ending in 2010)

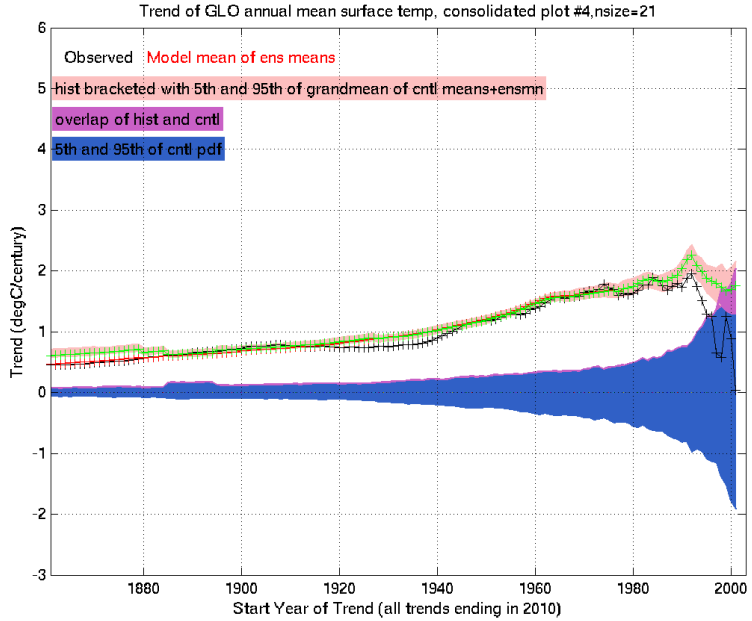
Trend of GLO annual mean surface temp, consolidated plot #4,nsize=21
Observed
Model mean of ens means
hist bracketed with 5th and 95th of grandmean of cntl means+ensmin
overlap of hist and cntl
5th and 95th of cntl pdf
Trend (degC/century)
Start Year of Trend (all trends ending in 2010)

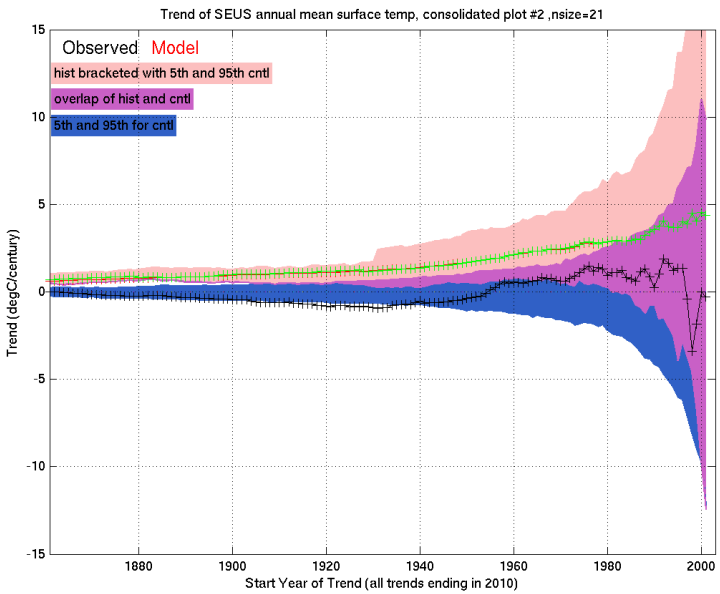
Trend of SEUS annual mean surface temp, consolidated plot #2 ,nsize=21
Observed
Model
hist bracketed with 5th and 95th cntl
overlap of hist and cntl
5th and 95th for cntl
Trend (degC/century)
Start Year of Trend (all trends ending in 2010)

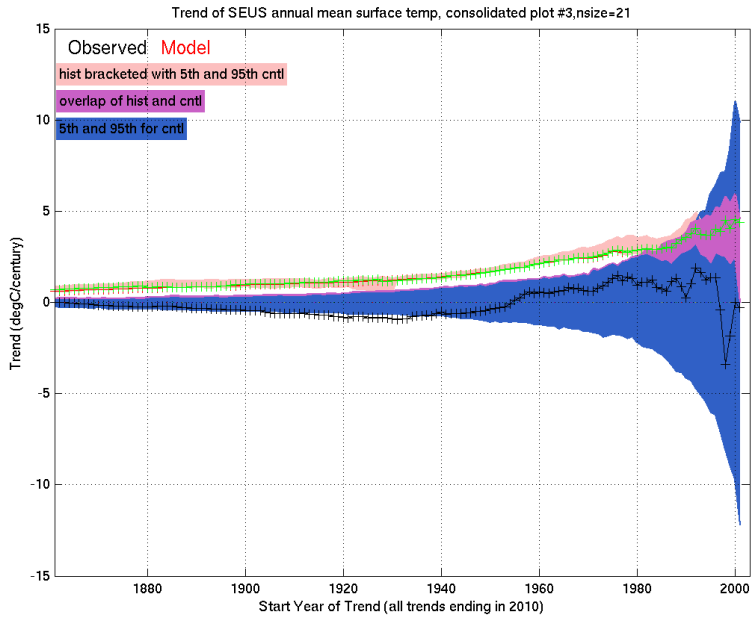
Trend of SEUS annual mean surface temp, consolidated plot #3,nsize=21
Observed
Model
hist bracketed with 5th and 95th cntl
overlap of hist and cntl
5th and 95th for cntl
Trend (degC/century)
Start Year of Trend (all trends ending in 2010)

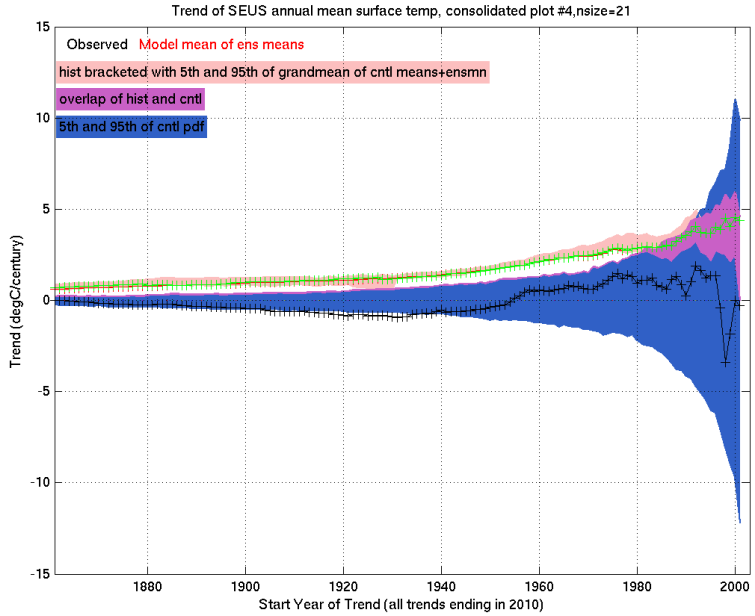
Trend of SEUS annual mean surface temp, consolidated plot #4,nsize=21
Observed
Model mean of ens means
hist bracketed with 5th and 95th of grandmean of cntl means+ensmn
overlap of hist and cntl
5th and 95th of cntl pdf
Trend (degC/century)
Start Year of Trend (all trends ending in 2010)